



Versana Premier™

Shared Service
Package

gehealthcare.com



Versana Premier™



Shared Service Package

Best Value

Software

Included software for optimized workflow and easy handling:

- | | | |
|----------------|----------------|-------------------------|
| ✓ B-Flow™ | ✓ AMM | ✓ Thyroid productivity |
| ✓ TVI | ✓ Auto EF | ✓ Easy Style SW option |
| ✓ SonoBiometry | ✓ Needle rec | ✓ Whizz Label SW option |
| ✓ LOGIQ™ View | ✓ Elastography | ✓ DICOM* |
| ✓ Auto IMT | ✓ Breast Care | ✓ Follow-up tool* |

Probes

- ✓ **3Sc-RS** – Wide Band Phased Array Probe for Cardiac, Transcranial, Abdomen, Thoracic/Pleural and Vascular
- ✓ **L6-12-RS** – Wide Band Linear Probe for Vascular, Small Parts, MSK, Pediatrics and Thoracic/Pleural
- ✓ **4C-RS** – Wide Band Convex Probe for Abdomen, OB/GYN, Vascular, Urology, Pediatrics, MSK and Thoracic/Pleural

*Country dependent



Your Benefits

✓ B-Flow™

Enhance your confidence when evaluating vessel patency: visualize complex hemodynamics and highlight moving blood and tissue



✓ TVI

Evaluate heart function through myocardial motion data: Myocardial Doppler Imaging with color overlay on tissue image to assess left ventricular relaxation abnormalities



✓ SonoBiometry

Automatically perform a variety of basic fetal measurements to gain efficiency and time

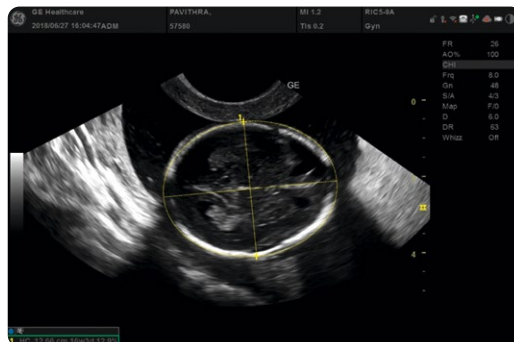

Service

Individual solutions

Not a match? Let's find the right solution for your individual needs – à la carte. A special service from us to you.

Guaranteed long-term satisfaction

- Multi-year warranty
- Probe Check
- Software e-Delivery

Versana Club

Versana Club offers resources to help you build your skills, network with others and share your ultrasound knowledge.



Register now





Products mentioned in the material may be subject to government regulation and may not be available in all countries. Shipment and the effective sale can only occur after approval from the regulator. Contact your GE HealthCare representative for details.

© 2024 GE HealthCare. Versana Balance, Versana Essential, Versana Premier, LOGIQ and B-Flow are trademarks of GE HealthCare. GE is a trademark of General Electric Company used under trademark license. JB01227AFG

Commercial availability of GE HealthCare medical systems is subject to meeting local requirements in a given country or region. Contact a GE HealthCare Representative for more information. Intended for healthcare professionals only.

[gehealthcare.com](https://www.gehealthcare.com)

Your partner: