



Versana Premier™

Cardiac Packages

gehealthcare.com



Versana Premier™
Cardiac Packages



Best Value

	Cardiac 1	Cardiac 2
Software		
TVI	✓	✓
AMM	✓	✓
CWD	✓	✓
Auto IMT	✓	✓
DICOM	✓	✓
Follow-up Tool	✓	✓
Stress Echo		✓
Auto EF		✓
Probes		
3Sc-RS Wide Band Phased Array Probe	✓	✓



Your Benefits

✓ TVI

Evaluate heart function through myocardial motion data: Myocardial Doppler Imaging with color overlay on tissue image to assess left ventricular relaxation abnormalities

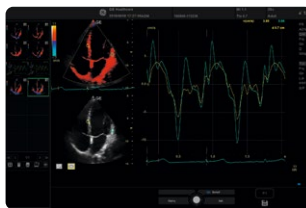

✓ AMM

Manipulate the cursor at different angles and positions, allowing it to be placed perpendicular to a structure of interest

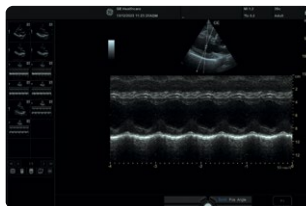

✓ CWD

Optimize PW/CW spectrum at the touch of a button: Auto-adjust the Velocity Scale/PRF (live imaging only), baseline shift, and invert (if preset)

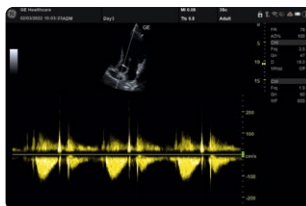

✓ Stress Echo

Enhance your confidence when evaluating vessel patency: visualize complex hemodynamics and highlight moving blood and tissue



✓ Auto EF

Evaluate heart function through semi-automatic measurement of left ventricular volume change with the Automated Ejection Fraction (Auto EF)



Service

Individual solutions

Not a match? Let's find the right solution for your individual needs – à la carte. A special service from us to you.

Guaranteed long-term satisfaction

- Multi-year warranty
- Probe Check
- Software e-Delivery

Versana Club

Versana Club offers resources to help you build your skills, network with others and share your ultrasound knowledge.



Register now





Products mentioned in the material may be subject to government regulation and may not be available in all countries. Shipment and the effective sale can only occur after approval from the regulator. Contact your GE HealthCare representative for details.

© 2024 GE HealthCare. Versana Balance, Versana Essential, Versana Premier, LOGIQ and B-Flow are trademarks of GE HealthCare. GE is a trademark of General Electric Company used under trademark license. JB01227AFG

Commercial availability of GE HealthCare medical systems is subject to meeting local requirements in a given country or region. Contact a GE HealthCare Representative for more information. Intended for healthcare professionals only.

[gehealthcare.com](https://www.gehealthcare.com)

Your partner: